Trumpet in B♭

Piece of My Heart
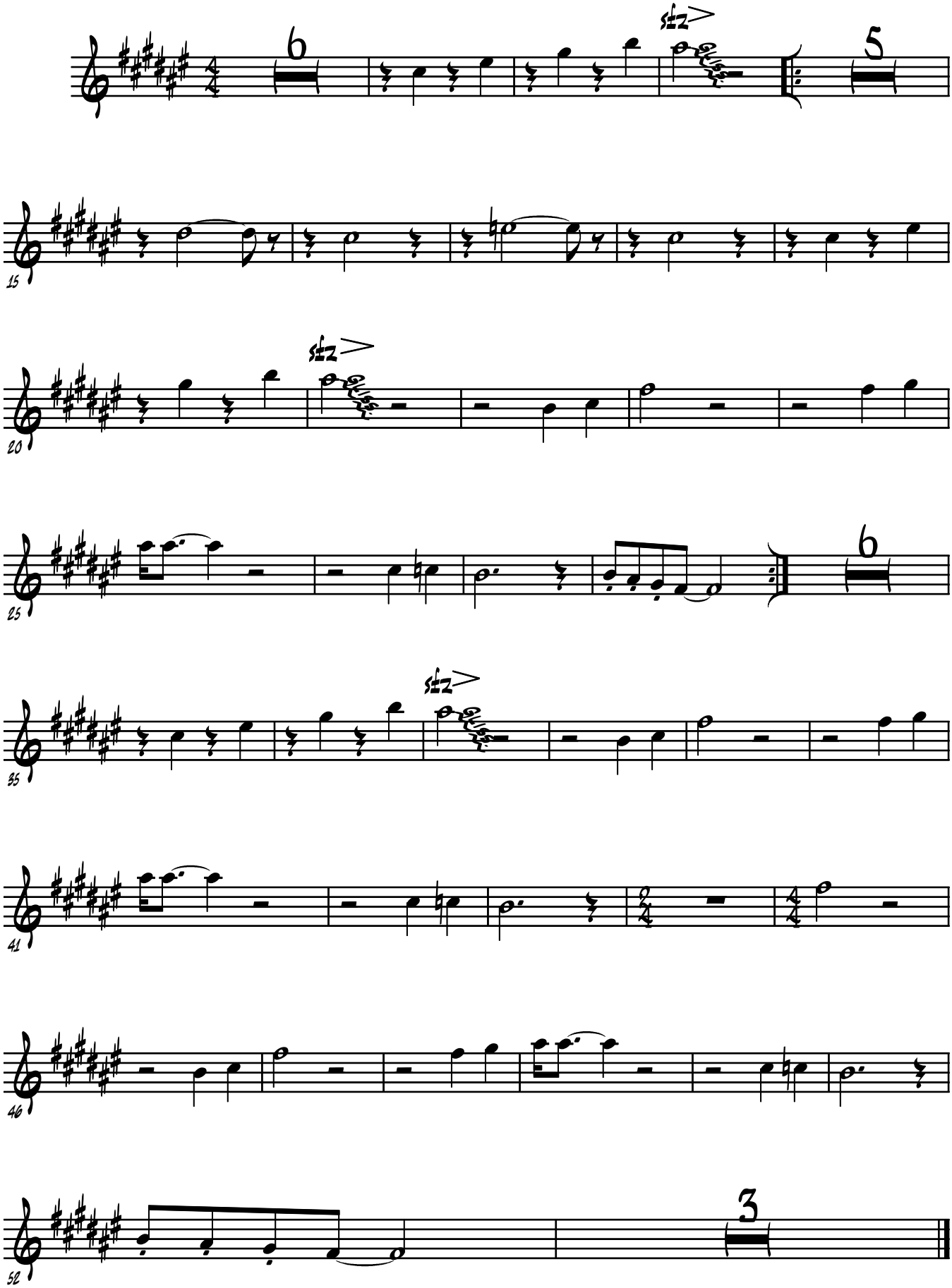
Arr. by Ligo