Baritone Sax.

Son Of A Preacher Man
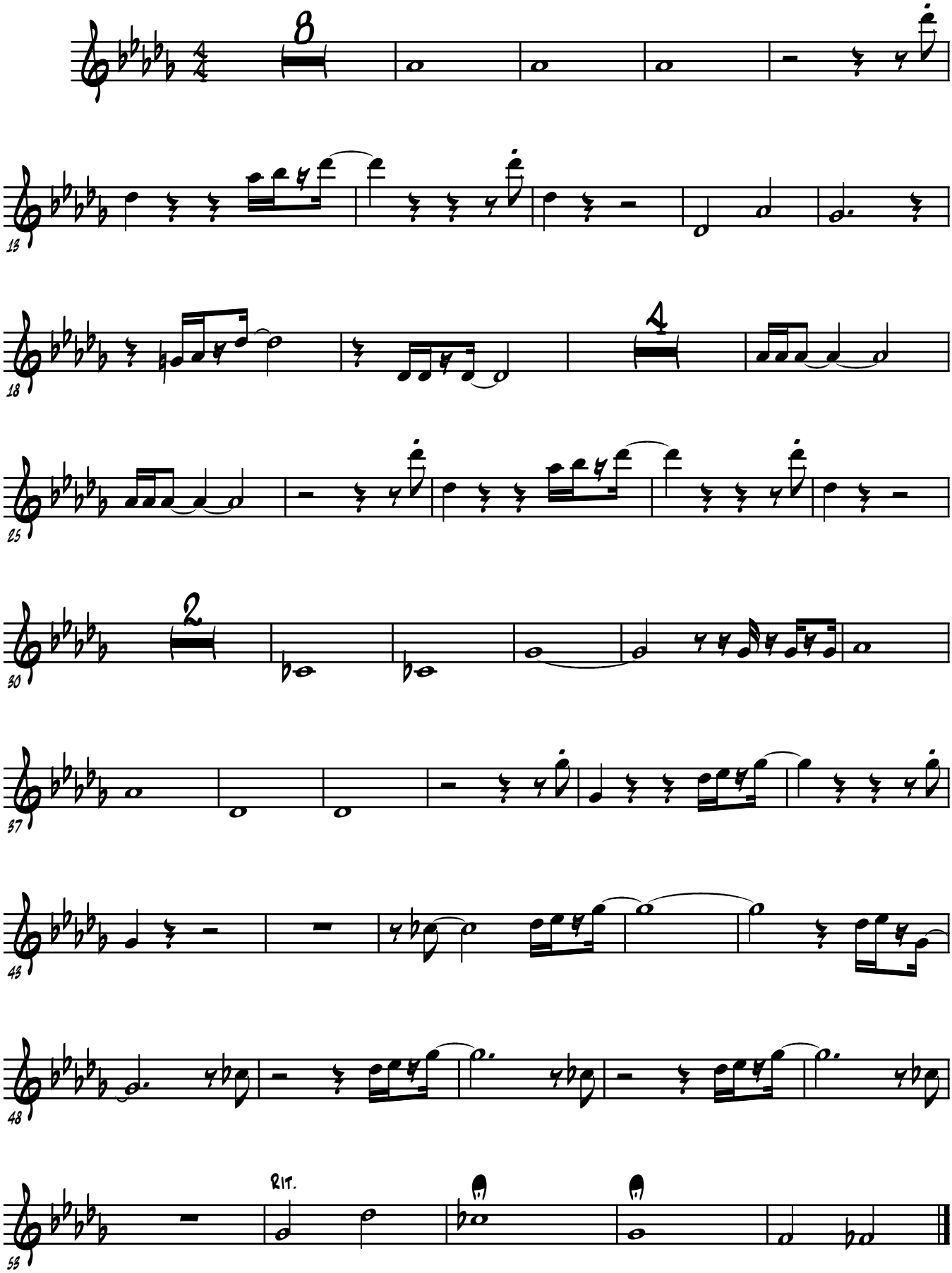
Arr. by Ligo