Tenor Sax.

Flip, Flop & Fly

The Blues Brothers

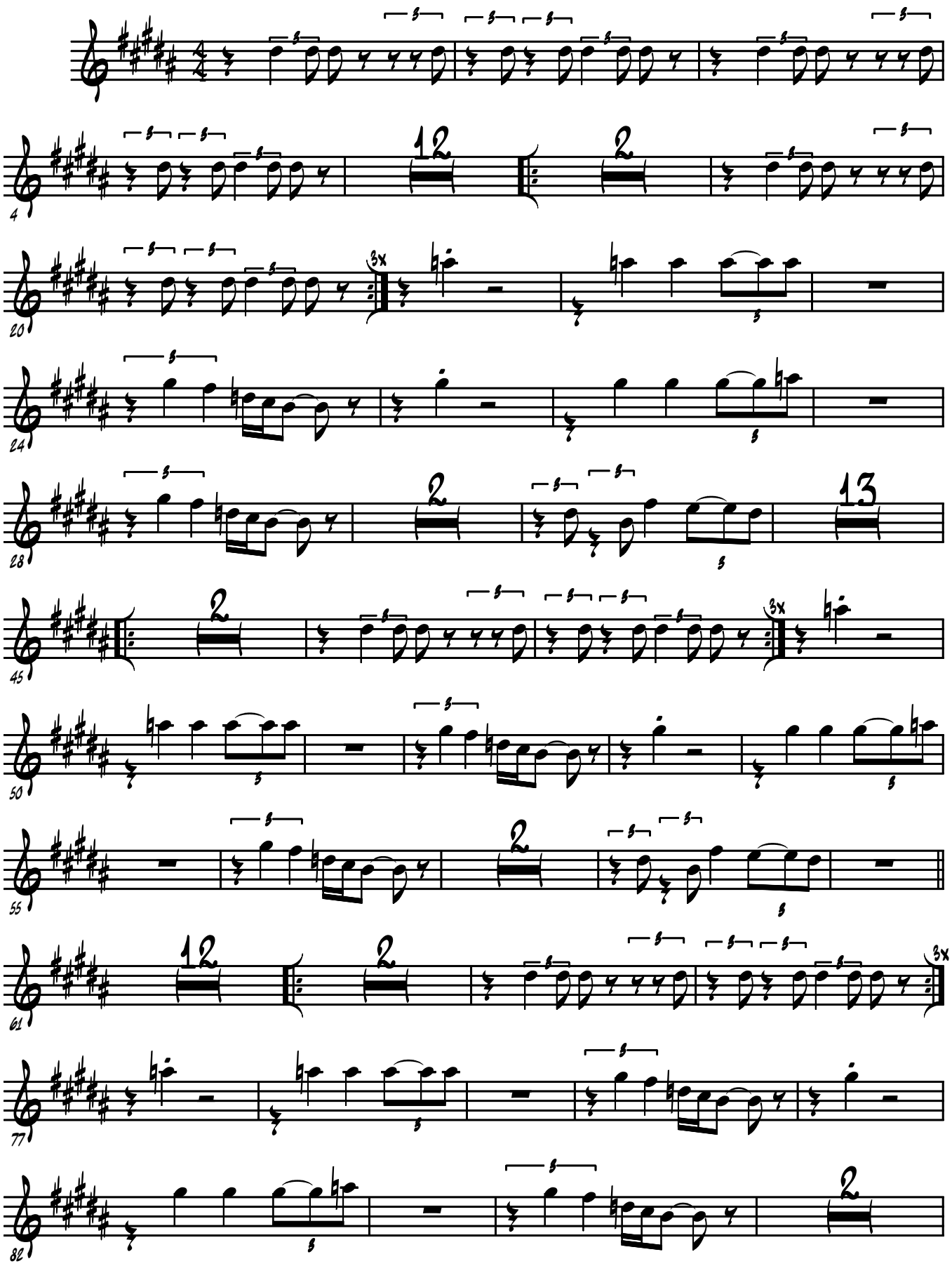

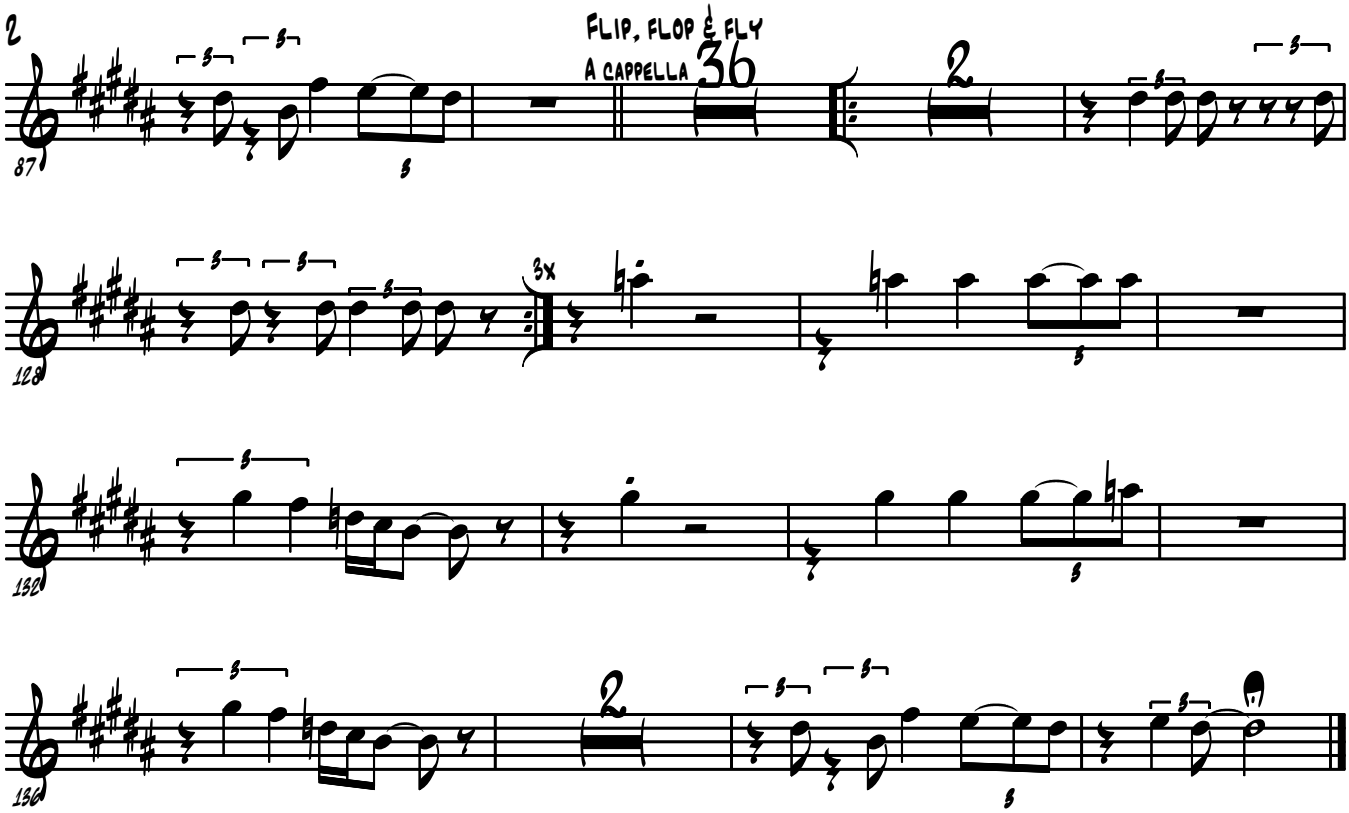
2
FLIP, FLOP & FLY
A CAPPELLA
36
2
3x
87
128
132
136