Trumpet in B♭ Everybody Needs Somebody to Love
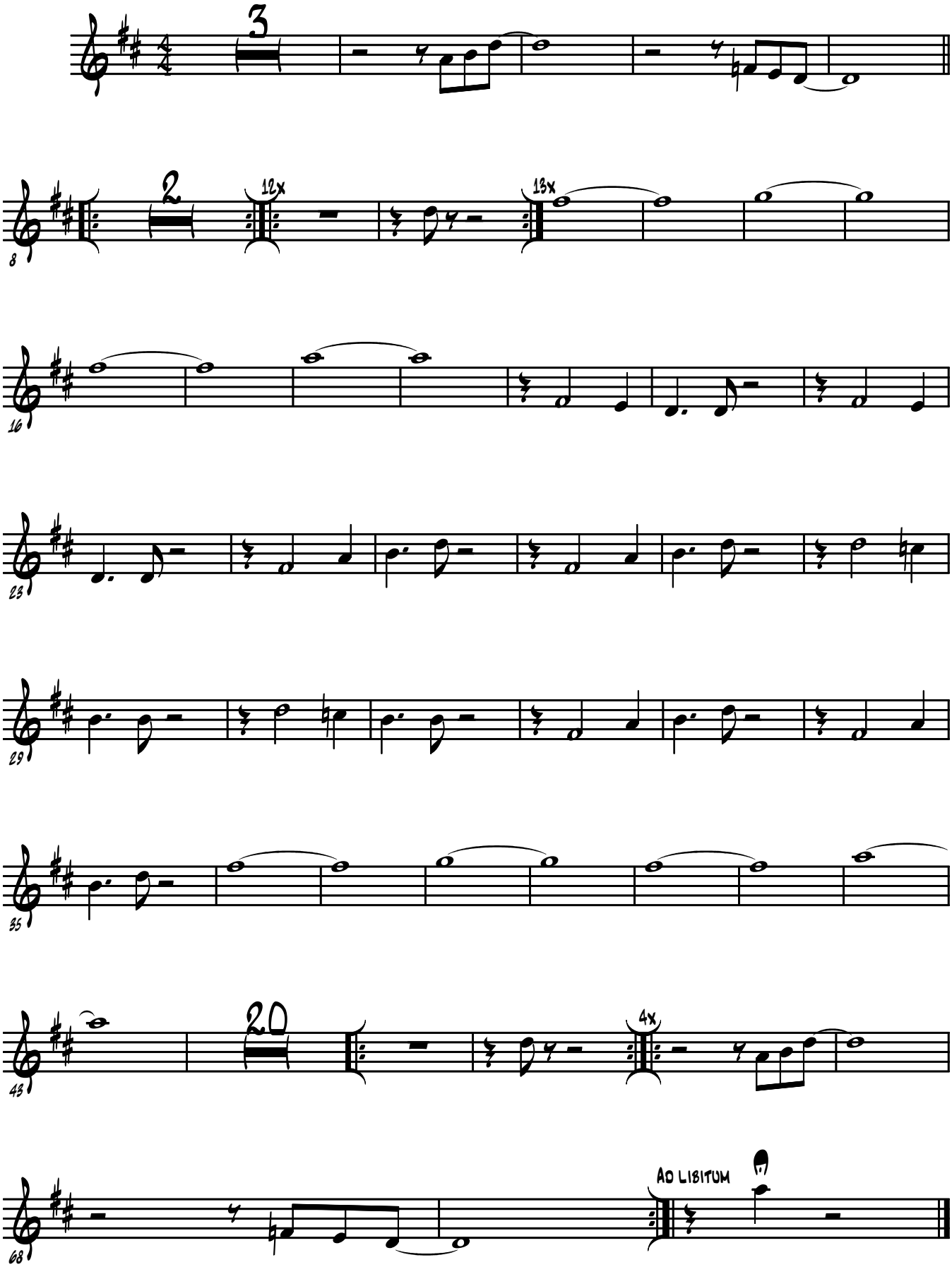
Solomon Burke